

# DC CLEAR Members Douglas County, CO

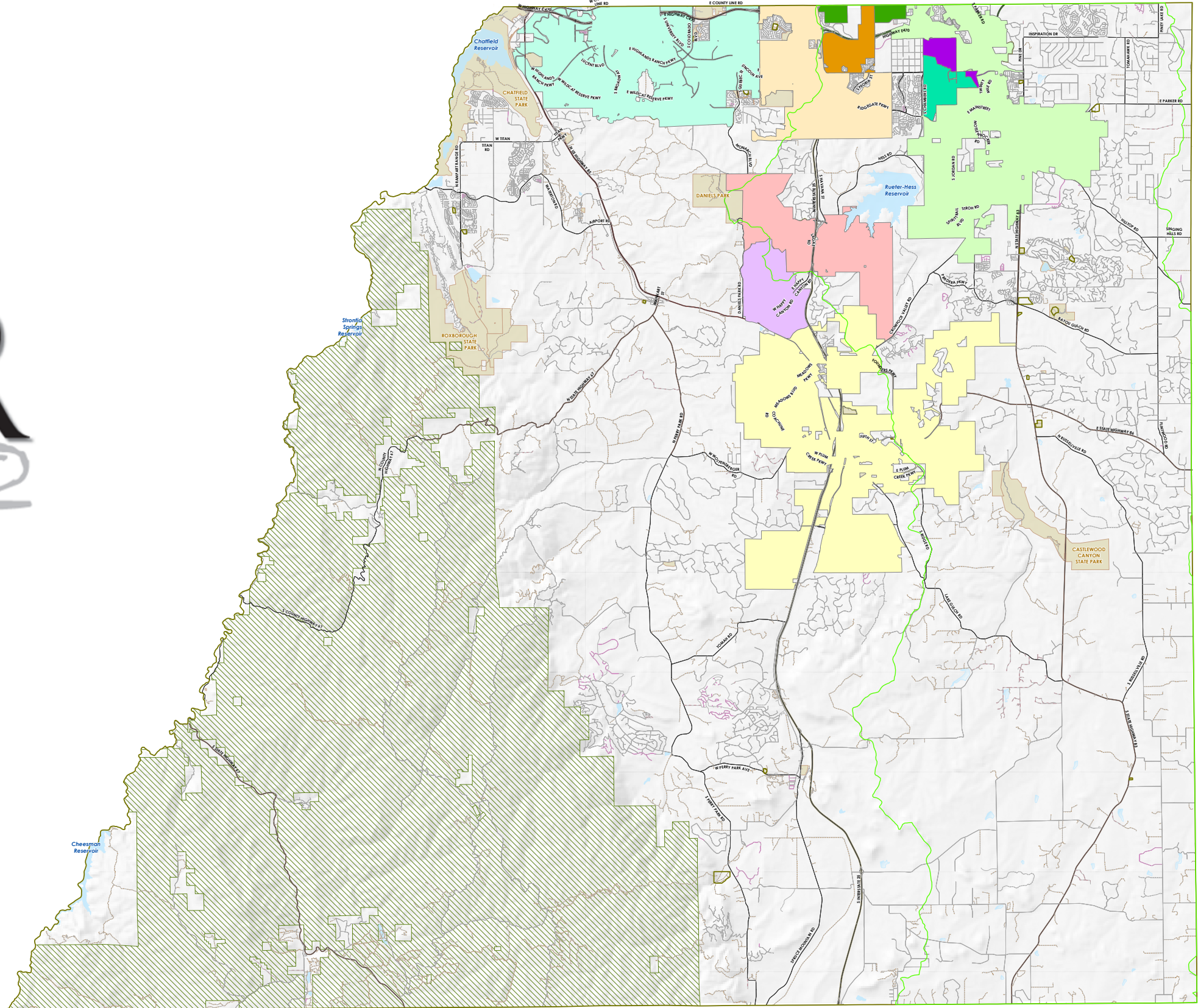

Douglas County Public Works Department: GIS Disclaimer

All GIS data and information products provided by the Douglas County Public Works Department are for illustrative purposes only. While products are considered to be accurate when provided, Douglas County does not warrant that they are error free. Douglas County Public Works Department shall not be liable for direct, indirect, incidental, or consequential damages arising from the use of such products. The recipient, and/or user, acknowledges and agrees that the use of such products is at their sole risk. Questions concerning this or any other product provided by Douglas County Public Works Department, including errors, corrections and/or updates should be directed to:

Douglas County Public Works Engineering  
100 Third St. Castle Rock, CO, 80104  
(303) 660-7490  
Engineering@douglas.co.us

- |                      |                               |   |                                  |   |
|----------------------|-------------------------------|---|----------------------------------|---|
| City of Castle Pines | Castle Pines Metro District   | Highlands Ranch Metro District          | Stonegate Village Metro District | Douglas County School District (Countywide) |
| City of Lone Tree    | Heritage Hills Metro District | Meridian Metro District                 | Southeast Metro                  | Douglas County                              |
| Town of Castle Rock  | Heritage Hills Metro District | Stonegate North Villages Metro District | Stormwater Authority (SEMSWA)    | Cherry Creek Stewardship Partners           |
| Town of Parker       |                               |   |                                  |   |

